



Wappingers Central School District
Proposed Additional Sitework
Cost Estimate Summary
December 6, 2018

BUILDING	Budget
WJHS	\$1,038,500
Brinckerhoff	\$519,250
Fiskkill Plains	\$310,000
Oak Grove	\$465,000
Sheafe Road	\$589,000
District Office	\$283,650
Total	\$3,205,400

20% incidental costs are included in this estimate
\$10,000 scope for building interior work is included to achieve SED aid.
District Office parking lot reconstruction would not be aidable

Wappingers Junior High School

Major Macdonald Way

Google earth

© 2018 Google





Brinckerhoff Elementary School

Wedgewood Rd

Rivermead Dr

Emerald Dr

82



Lake-Walton-Rd

Fishkill Plains Elementary

Google earth

@ 2018 Google

Brookland Farms Rd

Oak Grove Elementary Sch

Ken Rd

© 2018 Google
Google earth

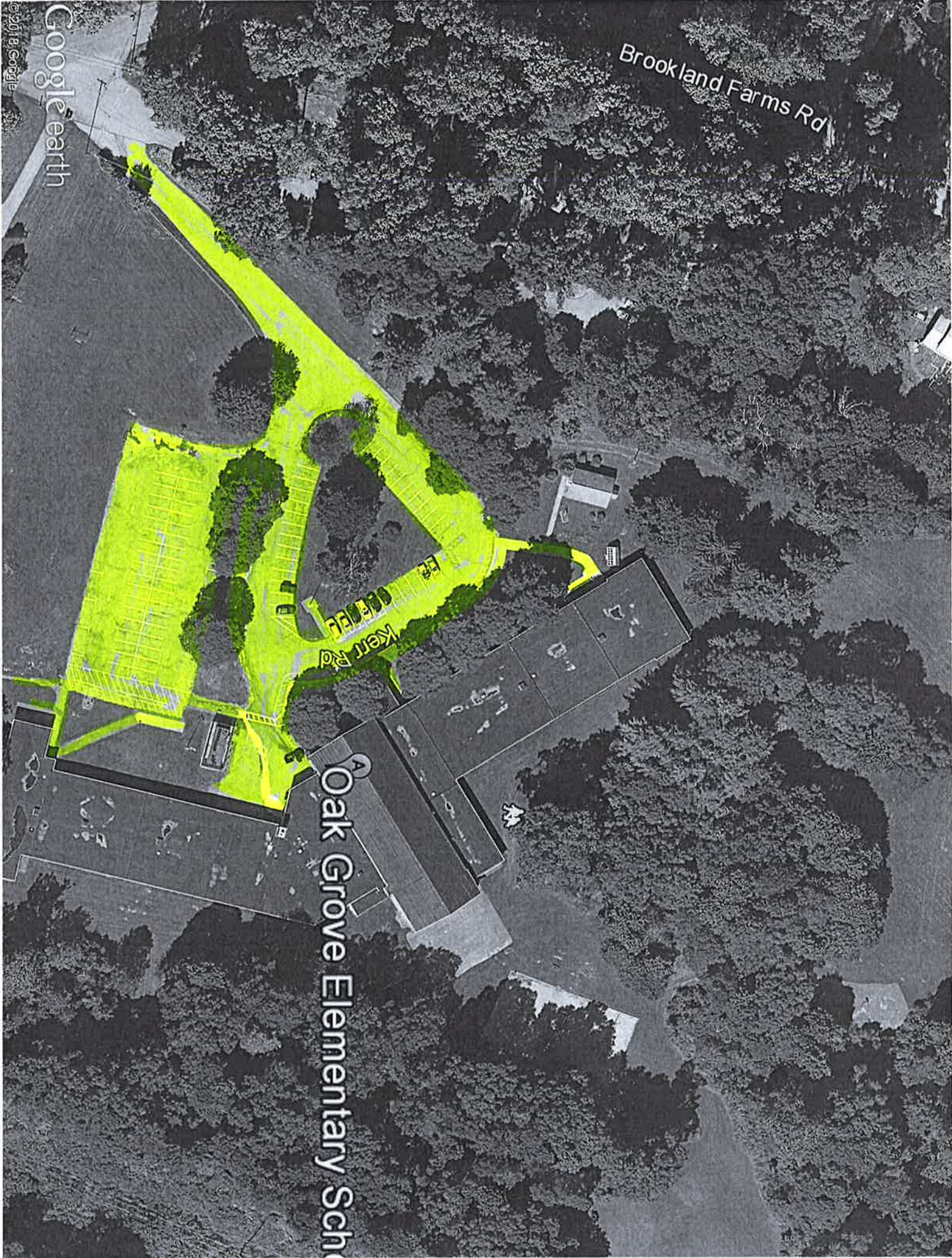

Sheafe Road Elementary School

Oakwood Dr

Google earth

© 2018 Google



